Cornelius Elementary School

Replacement Project

School Board Member District 1

Estimated Cost: $76,471,997

The 2023 general obligation bond referendum presents us with a unique opportunity to enhance the learning environment and educational opportunities for our students. It aims to offer more academic options, alleviate overcrowding, and support safe schools. Here are the highlights of the project that will impact our school communities:

The Cornelius Elementary School replacement bond project envisions the construction of a new 45-classroom baseline facility directly on the current site. This undertaking aims to modernize and enhance the learning environment for students. By replacing the existing structures, the project seeks to provide a state-of-the-art educational space that meets contemporary standards and fosters a conducive atmosphere for academic growth and achievement at Cornelius Elementary School.

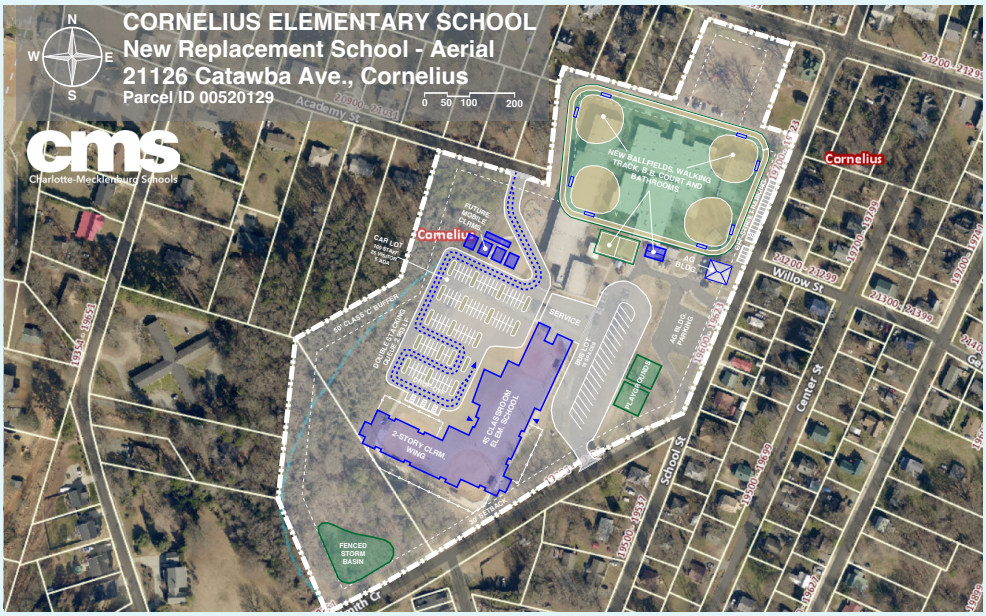

Questions for CMS?
If you have questions about the CMS construction projects or the CMS 2023 general obligation bond referendum, don't hesitate to reach out to CMS Communications Services at (980) 343-7450 or email your questions to cmsbond@cms.k12.nc.us.

For more information about the CMS Bonds, visit https://charmeckschools.org/bond.